TabPrint base plate for poles - 05

SPTP201-05

TabPrint base plate for poles

TabPrint base plate for poles, designed for use with TabPrint mounts
Compact all-in-one solution for mounting TabPrint on poles, compatible with various TabPrint mounts
5-year warranty

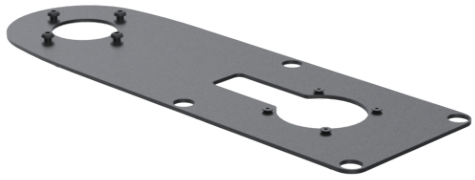

Product Specifications

Colour Name	Grey
Colour Type	Structured
Main material	Metal
Product Version	2.0
Height adjustable?	No
Lock Type	Screws
Mounting	Other
Mounting Type	Counter
Units per Box	1
Unit Weight	0.97 kg
Box Weight	1.45 kg
Warranty	5 Years

Product Dimensions

Unit Depth	385 mm
Unit Height	16.4 mm
Unit Weight	0.97 kg

Package Dimensions

Box Depth	599 mm
Box Height	148 mm
Box Width	264 mm

Made in the EU

www.ergonomic.solutions