C-Frame for 10,2" 10,5" & 11" w. hinge mount - 05

SPCF700-05

SpacePole TabPOS C-Frame for 10,2" 10,5" & 11" w. hinge mount is an elegant, flexible tablet mount.

Ideal for retail or hospitality environments, it's easy to set up without tools, providing secure mounting, flexibility, and featuring a 5-year warranty.

Designed for 10,2" 10,5" & 11" w. hinge mount
Elegant and functional design Versatile and configurable
Quick and tool-free setup 5-year warranty

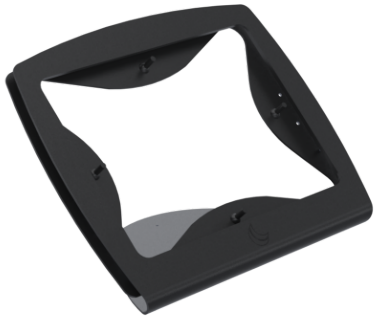

Product Specifications

Colour Name	Grey
Colour Type	Structured
Device Brand	Apple
Compatible device name	iPad, iPad Air, iPad Pro
Screen setup	Single-sided
Screen size supported	10.2", 10.5", 11"
Main material	Metal
Model Number	A2377 (Wi-Fi), A2459 (Wi-Fi + 5G), A2301 (Wi-Fi + 5G), A2197 (Wi-Fi), A2200 (Wi-Fi + 4G), A2198 (Wi-Fi + 4G), A2270 (Wi-Fi), A2428 (Wi-Fi + 4G), A2429 (Wi-Fi + 4G), A2430 (Wi-Fi + 4G), A2602 (Wi-Fi), A2604 (Wi-Fi + 5G), A2603 (Wi-Fi + 5G), A2152 (Wi-Fi), A2123 (Wi-Fi + 4G), A2153 (Wi-Fi + 4G), A1701 (Wi-Fi), A1709 (Wi-Fi + 4G), A2316 (Wi-Fi), A2324 (Wi-Fi + 4G), A2325 (Wi-Fi + 4G), A2072 (Wi-Fi + 4G), A2588 (Wi-Fi), A2589 (Wi-Fi + 5G), A2757 (Wi-Fi + 5G), A2591 (Wi-Fi + 5G), A2777 (Wi-Fi + 5G), A1980 (Wi-Fi), A2435 (Wi-Fi + 5G), A2013 (Wi-Fi + 4G), A2761 (Wi-Fi + 5G), A1934 (Wi-Fi + 4G), A2762 (Wi-Fi + 5G), A2228 (Wi-Fi), A2068 (Wi-Fi + 4G), A2230 (Wi-Fi + 4G), A2902 (Wi-FI), A2903 (Wi-FI + 5G), A3267 (Wi-Fi + 5G), A3266 (Wi-Fi), A3355 (Wi-Fi + 5G), A3354 (Wi-Fi)
Product Version	1.2
Height adjustable?	No
Lock Type	Security Screw
Mounting	Other
Mounting Type	Counter
Units per Box	1
Unit Weight	1.67 kg
Box Weight	2.03 kg
Warranty	5 Years

Product Dimensions

Unit Depth	170.5 mm
Unit Height	183.3 mm
Unit Weight	1.67 kg

Package Dimensions

Box Depth	264 mm
Box Height	318 mm
Box Width	214 mm

Made in the EU

www.ergonomic.solutions