ThinkCentre M70q Gen 4 12E3001LMH

PSREF
Product Specifications Reference

PERFORMANCE

Processor[1]
Intel® Core™ i7-13700T, 16C (8P + 8E) / 24T, Max Turbo up to 4.9GHz, P-core 1.4 / 4.8GHz, E-core 1.0 / 3.6GHz, 30MB

Graphics
Integrated Intel® UHD Graphics 770

Chipset
Intel® Q670 Chipset

Memory
1x 16GB SO-DIMM DDR4-3200

Memory Slots
Two DDR4 SO-DIMM slots, dual-channel capable

Max Memory[2]
Up to 64GB DDR4-3200

Storage
512GB SSD M.2 2280 PCIe® 4.0x4 NVMe® Opal 2.0

Storage Support[3]
Up to two drives, 1x 2.5" HDD + 1x M.2 SSD
• 2.5" HDD up to 1TB
• M.2 SSD up to 2TB

Card Reader
No card reader

Audio Chip
High Definition (HD) Audio, Realtek® ALC256VB codec

Speakers
2Wx1

Power Supply[4]
135W 90% Adapter

DESIGN

Keyboard
USB Traditional Keyboard, Black, English (EU)

Mouse
USB Calliope Mouse, Black

Optional Bay
2.5" HDD Bracket

Expansion Slots
Two M.2 slots (one for WLAN, one for SSD)

Case Color
Black

Adapter Cage
Adapter Cage

Toolless Chassis Screw
Toolless Chassis Screw

Mounting
1x VESA Mount

IO Box
No IO box

Form Factor
Tiny (1L)

Dimensions (WxDxH)[5]
179 x 182.9 x 36.5 mm with rubber feet (7.05 x 7.2 x 1.44 inches)

Weight[6]
Around 1.25 kg (2.76 lbs)

CONNECTIVITY

Ethernet
Integrated 100/1000M

WLAN + Bluetooth®[7]
Intel® Wi-Fi® 6E AX211, 11ax 2x2 + BT5.3, vPro®

Front Ports
- 1x USB-C® 3.2 Gen 1 (support data transfer and 5V@0.9A charging)
- 1x USB 3.2 Gen 2 (Always On and 5V@2.1A charging)
- 1x USB 3.2 Gen 2
- 1x headphone / microphone combo jack (3.5mm)

Rear Ports
- 1x USB 2.0
- 1x USB 3.2 Gen 1
- 2x USB 3.2 Gen 2
- 1x HDMI® 2.1 TMDS
- 1x DisplayPort™ 1.4a (HBR2, DSC)
- 1x Ethernet (RJ-45)

Optional Rear Ports (configured)
DP

SECURITY & PRIVACY

Security Chip
Discrete TPM 2.0, TCG certified

Fingerprint Reader
No fingerprint reader

Physical Locks
Kensington® Security Slot™, 3 x 7 mm

Chassis Intrusion Switch
Chassis Intrusion Switch

MANAGEABILITY

System Management
Intel® vPro® Enterprise

SERVICE

Base Warranty
1-year, Onsite

Included Upgrade
3Y Onsite upgrade from 1Y Onsite, 1Y Premier Support TC DT/AIO Mainstream/Halo WHB (CPN)

CERTIFICATIONS

Green Certifications[8]
- EPEAT™ Silver Registered
- ENERGY STAR® 8.0
- ErP Lot 3 and Lot 7
- RoHS compliant
- TCO Certified

Other Certifications
TÜV Rheinland® Low Noise

Mil-Spec Test
MIL-STD-810H military test passed (Low Pressure [Altitude], High Temperature, Low Temperature, Humidity, Sand and Dust, Vibration, Shock, Solar Radiation, Contamination by Fluids, Salt Fog, Temperature Shock)

SOFTWARE

Operating System
Windows® 11 Pro, WE (EN/FR/DE/NL/IT)

MODEL

TopSeller	: Yes	**Announce Date**	: 2023-06-20
EAN / UPC / JAN	: 0197528804279	**End of Support**	: 2029-10-14



Product image is a sample, it may not match the real color of this model

Note:
[1] Intel Max Turbo frequency will vary depending on.....
· Lenovo reserves the right to change specifications without notice.

To see more note information, please link to
https://psref.lenovo.com/Detail/2186?M=12E3001LMH

Premier Support - **A direct 24x7x365 line to our most elite technicians.**

- Advanced technical support, 24x7x365, in more than 100 markets
- Technical Account Managers for proactive relationship and escalation management
- Comprehensive hardware & OEM software support
- Priority on service delivery and repair parts
- Single point of contact for simplified end-to-end case management
- Lenovo Service Connect Portal for customized reporting and product support

Accidental Damage Protection - **Protection of your PC from the unexpected.**

Experience shows that a significant portion of devices may be damaged (and not covered under warranty) in the first three years. Lenovo's Accidental Damage Protection service covers accidents beyond the system warranty such as drops, spills, bumps and even electrical surges. Make sure your new device has maximum protection, avoid unplanned costs and get peace of mind.

Base Warranty - **Included with the systems you purchase, default 1- or 3-year coverage window.**

Warranty Extensions & Upgrades - **Service and protection that's right for your circumstances.**

- Pick Up & Return Courier
- Onsite Support
- Technician Installed Customer
- Replaceable Unit Service
- International Warranty Upgrade

Lenovo may not offer the products, services or features discussed in this document in all regions. Lenovo may withdraw an offering at any time. Information is subject to change without notice. Consult your local representative for information on offerings available in your area. Lenovo reserves the right to change specifications or other product information without notice. Lenovo is not responsible for photographic or typographical errors. Lenovo provides this publication "as is" without warranty of any kind, either express or implied, including the implied warranties of merchantability or fitness for a particular purpose.

Recommended Accessories

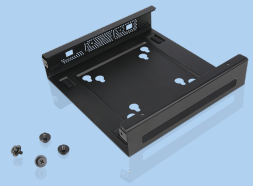

ThinkCentre Tiny VESA Mount II

4XF0N03161

The ThinkCentre Tiny VESA Mount II is a unique design specific to house the Tiny PC while featuring the universal VESA mount configuration. The VESA standard enables this mount to attach to anything that is VESA comp...

Recommended Services

BEST	4Y Lenovo Support (Premier Support + KYD + International Upg) (5PS1J31175)
BETTER	3Y Premier Support upgrade from 1Y Premier Support (5WS1B61713)
GOOD	3Y Keep Your Drive Add On (5PS0D81209)

For a full list of accessories and services, please visit:
https://smartfind.Lenovo.com

Lenovo **PSREF**
Product Specifications Reference