ThinkStation P3 Tiny 30H00007IX

PSREF
Product Specifications Reference

PERFORMANCE

Processor
Intel® Core™ i5-13500T, 14C (6P + 8E) / 20T, P-core 1.6 / 4.6GHz, E-core 1.2 / 3.2GHz, 24MB

Processor Sockets
1x FCLGA1700

Integrated Graphics
Integrated Intel UHD Graphics 770

Discrete Graphics
1x NVIDIA® T400 4GB

Chipset
Intel Q670 Chipset

Memory
1x 16GB SO-DIMM DDR5-4800 Non-ECC

Memory Slots
Two DDR5 SO-DIMM slots, dual-channel capable

Max Memory[1]
Up to 64GB (2x 32GB DDR5 SO-DIMM)

M.2 SSD RAID Controller
Integrated NVMe® controller

M.2 SSD Drive
1x 512GB SSD M.2 2280 PCIe® 4.0x4 Performance NVMe Opal

Storage Support[2]
Up to two drives, 2x M.2 SSD, up to 2TB each

Optical
None

Audio Chip
High Definition (HD) Audio, Realtek® ALC256VB codec

Power Supply
170W 90% Adapter

DESIGN

Keyboard
USB Traditional Keyboard, Black, Italian

Mouse
USB Calliope Mouse, Black

Expansion Slots[3]
One PCIe 4.0 x8, low-profile

M.2 Slots
- Two M.2 PCIe Gen 4x4 slots (for SSD)
- One M.2 slot (for WLAN)

Bays
No bays

Dust Filter
None

Toolless Chassis Screw
Toolless Chassis Screw

Mounting
None

Stand
None

Dimensions (WxDxH)[4]
- Tiny only|179 x 182.9 x 37mm with rubber feet (7.0 x 7.2 x 1.5 inches with rubber feet)
- Tiny & ODD|204.2 x 186.6 x 64 mm with rubber feet (8.04 x 7.35 x 2.52 inches with rubber feet)

Weight[5]
1.4 kg (3 lbs, maximum configuration)

CONNECTIVITY

Onboard Ethernet
Intel I219-LM, 1x GbE RJ-45

Optional Ethernet
None

WLAN + Bluetooth®[6]
Intel Wi-Fi® 6E AX211, 11ax 2x2 + BT5.1, vPro®

Front Ports
- 1x USB-C® 3.2 Gen 2 (support data transfer)
- 1x USB 3.2 Gen 2
- 1x USB 3.2 Gen 2 (Always On and 5V@2.1A charging)
- 1x headphone / microphone combo jack (3.5mm)

Rear Ports[7]
- 2x USB 3.2 Gen 1 (one supports Smart Power On)
- 2x USB 3.2 Gen 2
- 1x HDMI® 2.1 TMDS
- 1x DisplayPort™ 1.4
- 1x Ethernet (RJ-45)

Optional Rear Ports (configured)
None

SECURITY & PRIVACY

Security Chip
Discrete TPM 2.0, TCG certified, FIPS 140-2 certified

Physical Locks
Kensington® Security Slot™, 3 x 7 mm

Cable Lock
None

Chassis Intrusion Switch
Chassis Intrusion Switch

MANAGEABILITY

System Management[8]
Intel® vPro® Enterprise with Intel AMT 16

SERVICE

Base Warranty
3-year, Onsite

Included Upgrade
None

CERTIFICATIONS

Case Color
Black

Green Certifications[9]
- ENERGY STAR® 8.0
- EPEAT™ Gold Registered
- ErP Lot 3
- RoHS compliant
- TCO Certified 9.0

ISV Certifications
Please visit ISV certifications for Lenovo® Workstations

Mil-Spec Test
MIL-STD-810H military test passed

SOFTWARE

Operating System
Windows® 11 Pro, WE (EN/FR/DE/NL/IT)

Bundled Software
None

MODEL

TopSeller	: Yes	**Announce Date**	: 2023-03-30
EAN / UPC / JAN	: 0196804547596	**End of Support**	: 2031-04-30

Note:
[1] The max memory is based on the test results with current Lenovo memory offerings.
[2] The storage capacity supported is based on the test results with current Lenovo storage offerings.
[3] Supports discrete graphic card by x16 riser card (x8 signal), and supports Ethernet card / Thurderbolt 4 / serial card by x4 riser card. Riser card comes with the expension cards.
[4] The system dimensions may vary depending on configurations.
[5] The system weight is approximate and based on results in.....

· Lenovo reserves the right to change specifications without notice.

To see more note information, please link to
https://psref.lenovo.com/Detail/2231?M=30H00007IX

Premier Support - **A direct 24x7x365 line to our most elite technicians.**

- Advanced technical support, 24x7x365, in more than 100 markets
- Technical Account Managers for proactive relationship and escalation management
- Comprehensive hardware & OEM software support
- Priority on service delivery and repair parts
- Single point of contact for simplified end-to-end case management
- Lenovo Service Connect Portal for customized reporting and product support

Accidental Damage Protection - **Protection of your PC from the unexpected.**

Experience shows that a significant portion of devices may be damaged (and not covered under warranty) in the first three years. Lenovo's Accidental Damage Protection service covers accidents beyond the system warranty such as drops, spills, bumps and even electrical surges. Make sure your new device has maximum protection, avoid unplanned costs and get peace of mind.

Base Warranty - **Included with the systems you purchase, default 1- or 3-year coverage window.**

Warranty Extensions & Upgrades - **Service and protection that's right for your circumstances.**

- Pick Up & Return Courier
- Onsite Support
- Technician Installed Customer
- Replaceable Unit Service
- International Warranty Upgrade

Lenovo may not offer the products, services or features discussed in this document in all regions. Lenovo may withdraw an offering at any time. Information is subject to change without notice. Consult your local representative for information on offerings available in your area. Lenovo reserves the right to change specifications or other product information without notice. Lenovo is not responsible for photographic or typographical errors. Lenovo provides this publication "as is" without warranty of any kind, either express or implied, including the implied warranties of merchantability or fitness for a particular purpose.

Recommended Accessories

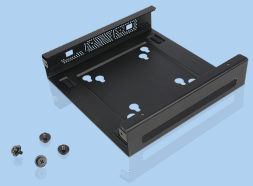

ThinkCentre Tiny VESA Mount II

4XF0N03161

The ThinkCentre Tiny VESA Mount II is a unique design specific to house the Tiny PC while featuring the universal VESA mount configuration. The VESA standard enables this mount to attach to anything that is VESA comp...

Recommended Services

BEST	5Y Premier Support Upgrade from 3Y Onsite (5WS0T36135)
BETTER	4Y Premier Support Upgrade from 3Y Onsite (5WS0T36136)
GOOD	3Y Premier Support Upgrade from 3Y Onsite (5WS0U26646)

For a full list of accessories and services, please visit:
https://smartfind.Lenovo.com

Lenovo **PSREF**
Product Specifications Reference