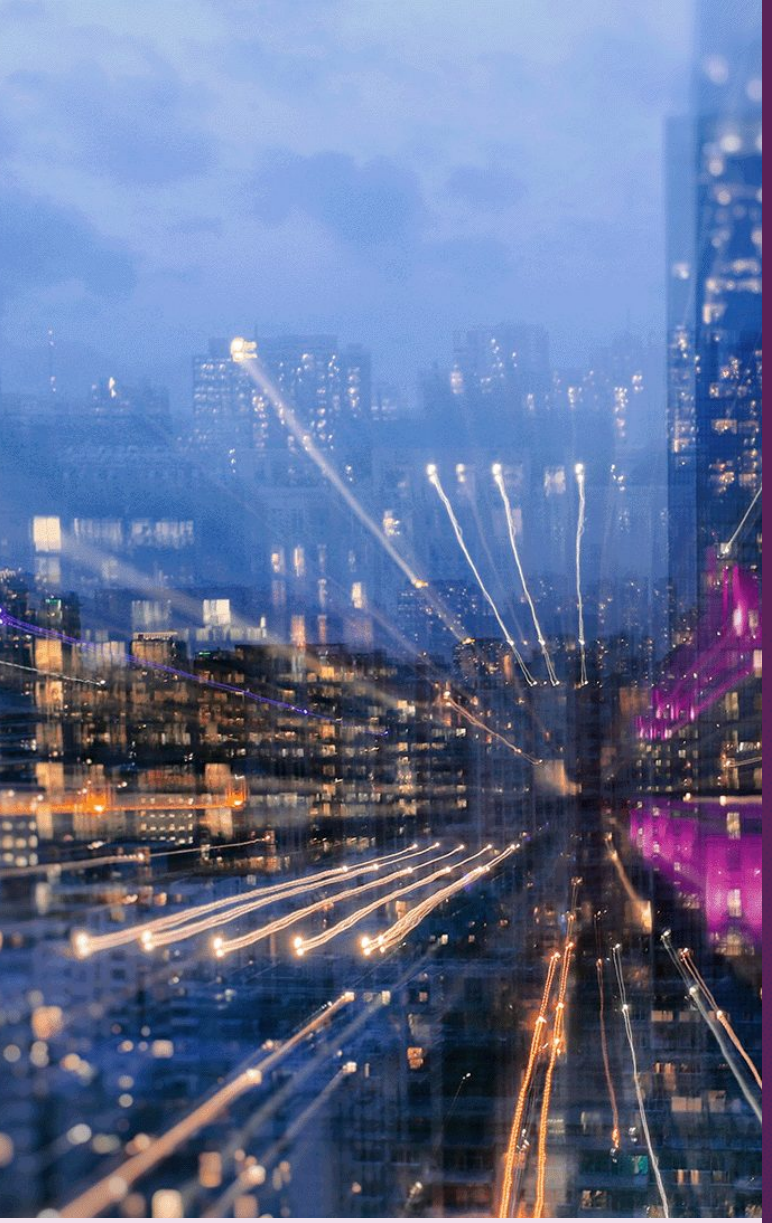

Lenovo devices that are a class apart

ThinkPad X Series ultraportables combine enterprise security, manageability, docking and productivity features into a thin and lightweight design.

ThinkPad X13 Gen 4 (Intel)



Starting at 15.95mm and 1.09 kg (2.41 lbs), this ThinkPad is built to amplify business computing for the hybrid workforce. It is powered by up to 13th Gen Intel Core i7 processors and Intel Iris Xe graphics to tackle heavy workloads- from graphics designing to accounting and beyond. With an expanded scope of the 5.0MP + IR discrete camera, dual-array microphone and Dolby Audio stereo speakers, users can experience unparalleled visual quality and enriched audio during virtual conferencing.

Intel Wi-Fi 6E ensures users are connected to stable and fast internet connection with strong bandwidth while travelling for work. The 54.7Wh battery supports Rapid Charge and lasts up to 12.2 hours for all-day productivity.

The ThinkPad also onboards multiple connectivity ports including USB 3.2 Gen 1 and Thunderbolt 4 for seamless data sharing, power delivery and connectivity to external monitors and peripherals.

Minimal preloaded applications mean maximum battery life and responsiveness for users, and faster deployment for IT admins.

Lenovo services

Lenovo delivers tailored sustainability services, devices, and infrastructure solutions from our broad portfolio, working closely with you to support your target outcomes across the IT lifecycle..



Return To Depot Repair Warranty

No-hassle repair process at a Lenovo service center
Lenovo pays for all shipping between the customer and service facility
Avoid unplanned operational expense with a simple annual fee

Accessories

Lenovo Professional Wireless Keyboard & Mouse



Wireless keyboard and mouse combo with reliable 2.4 GHz wireless connection
Slim keyboard with number pad, noise-suppression design, dedicated media controls & adjustable tilt legs
Contoured design of the mouse suits both left-handed & right-handed users

PN: 4X30H56796

Lenovo 700 Ultraportable Bluetooth Speaker



Just 11mm (0.43") thin and weighing 145g (0.32lb), this ultra-thin Bluetooth speaker delivers 360-degree sound with 2x 2Watt power output
Supports Siri and Google Assistant voice commands for your iOS and Android devices, as well as a dedicated button for taking calls
Fast-charges in 2 hours and lasts for up to 12hours of audio playback or voice calls

PN: 4XD0T32974

ThinkPad X13 Gen 4 (Intel)

Key Specifications

Processor
13th Gen Intel U or P Series Core i3 / i5 / i7

Operating System
Windows 11 Pro, Windows 11 Home, Windows 11 Home Single Language, Windows 11 DG Windows 10 Pro 64, Linux, Ubuntu Linux

Display
13.3", WUXGA (1920x1200), IPS, Anti-glare display, 16:10 Aspect Ratio
- 300nits Brightness, 100% sRGB Color Gamut
- 300nits Brightness, 100% sRGB Color Gamut, touchscreen
- 400nits Brightness, 100% sRGB Color Gamut, Low power, Eyesafe,
ICC Template color calibration

13.3", 2.8K (2880x1800), OLED, AGARAS display, 16:10 Aspect Ratio
- 400nits Brightness, 100% DCI-P3 Color Gamut, Dolby Vision,
DisplayHDR True Black 500, Eyesafe

Touchscreen
Optional Touchscreen display

Graphics
Intel UHD Graphics (integrated), Intel Iris Xe Graphics (integrated)

Memory
8GB LPDDR5-4800, soldered
16GB LPDDR5-4800, soldered
32GB LPDDR5-4800, soldered

Storage
Up to 1x 2TB M.2 2280 PCIe NVMe SSD

Audio
High Definition (HD) Audio
2W x2, Dolby Audio Stereo speakers
360° far-field, Dolby Voice Dual- array microphone

Battery†
41Wh or 54.7Wh battery, up to 12.2 hr battery life, Rapid Charge support

Power Adapter
One of the following
45W USB-C (2-pin)
45W USB-C (3-pin)
65W USB-C (2-pin)
65W USB-C (3-pin)
65W USB-C Slim (2-pin)
65W USB-C Slim (3-pin)

Camera
One of the following
5.0MP + IR Discrete with Privacy Shutter
FHD 1080p with Privacy Shutter
HD 720p with Privacy Shutter

Keyboard
6-row, spill-resistant, optional backlight TrackPoint and glass-like Mylar surface touchpad, 61 x 115 mm (2.4 x 4.53 inches)

Dimensions
301.7 x 214.8 x 15.95 mm
(11.88 x 8.46 x 0.63 inches)

Weight
Starting at 1.09 kg (2.41 lbs)

Green Certifications

EPEAT Gold, ENERGY STAR 8.0, ErP Lot 6/26, TCO Certified 9.0, RoHS compliant

Other Certifications

MIL-STD-810H military tested, (Optional) Intel Evo Platform, (Optional) Eyesafe Certified

Connectivity

I/O Ports
1x USB 3.2 Gen 1, 1x USB 3.2 Gen 1, 2x Thunderbolt 4, 1x HDMI, 1x Headphone / microphone combo jack (3.5mm), 1x Smart card reader, 1x Nano-SIM card slot

WLAN + Bluetooth
Intel Wi-Fi 6E AX211, 11ax 2x2 + BT5.1

WWAN
Optional

NFC
Optional

Docking
Docking support via Thunderbolt / USB-C

Security & Privacy

Fingerprint Reader
Smart Card Reader
IR Camera with Windows Hello
Discrete TPM 2.0, TCG certified
Kensington Nano Security Slot
Optional Smart card reader
Optional Touch style MOC fingerprint reader
Optional Camera privacy shutter
Optional IR camera for Windows Hello
Glance by Mirametrix
Optional Ultrasonic Human Presence Detection

Manageability

Intel vPro Enterprise
Non-vPro

Information presented here may represent the maximum possible configurations for this product, but it does not necessarily reflect what is available in your region. Please ask your rep or check the specifications for specific Part Numbers in your region. †Based on testing with MobileMark 2014. Battery life varies significantly with settings, usage, and other factors. © 2023 Lenovo. Products are available while supplies last. Lenovo is not responsible for photographic or typographic errors. Lenovo, the Lenovo logo, ThinkPad, ThinkCentre, ThinkBook, ThinkStation and ThinkVision are trademarks or registered trademarks of Lenovo. 3rd party product and service names may be trademarks of others. Depending on factors such as the processing capability of peripheral devices, file attributes, system configuration and operating environments, the actual data transfer rate of USB connectors will vary and is typically slower than published standards.