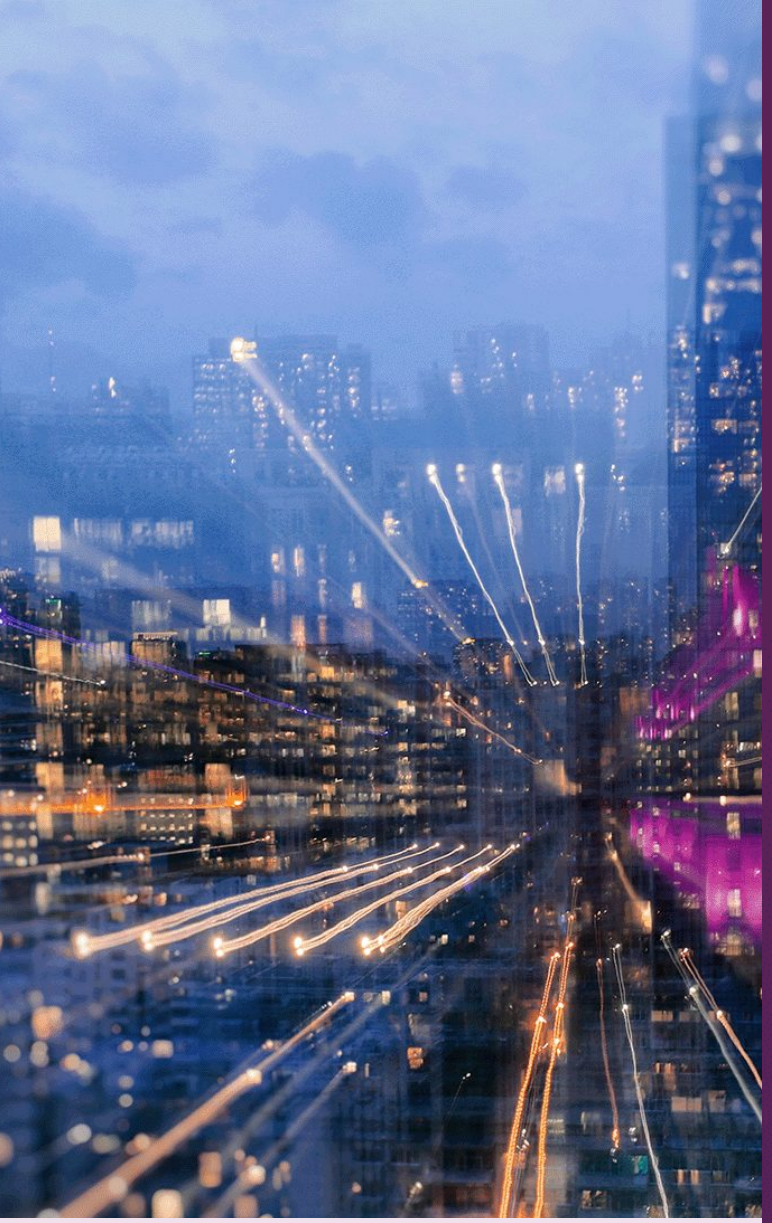

ThinkPad T14s Gen 2 (AMD)



This newly redesigned ThinkPad combines mobility and performance for the ultimate productivity experience in today's hybrid work environment. Powered by the latest AMD Ryzen™ 5000 PRO series processors and up to 32GB LPDDR4x RAM for faster processing, the device can breeze through day-to-day tasks with ease. At 1.28 kg (2.83lbs), it is remarkably lightweight yet offers outstanding durability and a battery that can last up to 14.9 hours.

Users will appreciate the optional 4K Dolby Vision HDR display offering exceptional contrast and colour depth. Alternatively, the Full HD display with PrivacyGuard digitally prevents shoulder surfers from viewing information on the screen. Onboard Thunderbolt 3 port enables quick transfer of large files.

With Modern Standby, busy professionals can configure the device to receive important updates even with the lid closed, and resume in a second when needed – just like a smartphone. Optional 4G/5G WWAN module enables reliable connectivity when WiFi network is weak or unavailable.

Minimal preloaded applications mean maximum battery life and responsiveness for users, and faster deployment for IT admins.

Lenovo devices that are a class apart

The ultimate productivity notebook, ThinkPad T Series will keep users productive all day with long battery life, docking and enhanced connectivity options, security and manageability features.

Lenovo services

Lenovo delivers tailored sustainability services, devices, and infrastructure solutions from our broad portfolio, working closely with you to support your target outcomes across the IT lifecycle..



Premier Support

Talk directly with advanced technical support agents
Support for software & hardware
Next business day onsite repairs

Accessories

Lenovo Professional Wireless Keyboard & Mouse



Wireless keyboard and mouse combo with reliable 2.4 GHz wireless connection
Slim keyboard with number pad, noise-suppression design, dedicated media controls & adjustable tilt legs
Contoured design of the mouse suits both left-handed & right-handed users

PN: 4X30H56796

ThinkPad USB-C Dock Gen 2



Connects via a single USB-C cable which also charges the PC
1x USB-C, 2x USB2.0, 3x USB3.1 ports (including 1x always-on for charging devices)
2x DisplayPort and 1x HDMI. Supports 1x 4K or 3x Full HD displays

PN: 40AS0090xx

ThinkPad T14s Gen 2 (AMD)

Key Specifications

Processor
AMD Ryzen™ 3 / 5 / 7 Processor

Operating System
Powered by Windows 10 Pro

Display
14.0" Dolby Vision HDR 400 screen, UHD (3840x2160), IPS, 1500:1 contrast ratio, 100% Adobe RGB, 500 nits
14.0" ThinkPad Privacy Guard screen, Full HD (1920x1080), IPS, 1000:1 contrast ratio, 72% gamut, 500 nits (touch)
14.0" Low Power screen, Full HD (1920x1080), IPS, 1200:1 contrast ratio, 72% gamut, 400 nits
14.0" screen, Full HD (1920x1080), IPS, 700:1 contrast ratio, 45% gamut, 300 nits (touch)
14.0" screen, Full HD (1920x1080), IPS, 700:1 contrast ratio, 45% gamut, 300 nits

Touchscreen
Touchscreen on ThinkPad Privacy Guard screen or regular Full HD model

Graphics
AMD Radeon Graphics

Memory
Up to 32GB LPDDR4x-4266

Storage
One drive, up to 2TB M.2 2280 SSD

Optical

Audio
Stereo speakers, 2W x2, Dolby® Audio™
Dual array microphones, far-field

Battery†
Up to 14.9hrs, 57Wh

Power Adapter
One of the following
45W USB-C (2-pin)
45W USB-C (3-pin)
65W USB-C (2-pin)
65W USB-C (3-pin)
65W USB-C Slim (2-pin)
65W USB-C Slim (3-pin)

Camera
One of the following
FHD 1080p + IR Hybrid with Privacy Shutter
HD 720p + IR Hybrid with Privacy Shutter
HD 720p with Privacy Shutter

Keyboard
6-row, spill-resistant, multimedia Fn keys with Unified Communications controls

Dimensions
From 327.5 x 224 x 16.14 mm (12.89 x 8.82 x 0.64 inches)

Weight
From 1.28kg (2.83lbs)

Green Certifications

EPEAT Gold. Energy Star 8.0

Connectivity

I/O Ports
1x USB 3.2 Gen 1, 1x USB 3.2 Gen 1 (Always On), 2x USB-C 3.2 Gen 2 (support data transfer, Power Delivery and DisplayPort™ 1.4), 1x HDMI 2.0, optional 1x Ethernet extension connector, 1x headphone / microphone combo jack (3.5mm), 1x side docking connector, 1x Smart card reader (optional) and 1x Nano-SIM card slot (optional)

WLAN + Bluetooth
One of the following
Intel Wi-Fi 6 AX200, 11ax 2x2 + BT5.1
Mediatek Wi-Fi 6 MT7921, 11ax 2x2 + BT5.1
Qualcomm Wi-Fi 6E QCNFA765, 11ax 2x2 + BT5.1
Realtek Wi-Fi 6 RTL8852AE, 11ax 2x2 + BT5.1
Wi-Fi 6, 11ax 2x2 + BT5.1

WWAN
Optional

NFC
Optional

Docking
Compatible with USB-C and side mechanical docking solutions

Security & Privacy

Fingerprint Reader
Smart Card Reader
IR Camera with Windows Hello
ThinkPad PrivacyAlert
ThinkPad PrivacyGuard screen
Touch style fingerprint reader on power button, match-on-chip (optional)
Camera privacy shutter (optional)
Smart card reader (optional)
Kensington Nano Security Slot

Manageability

DASH
Non-DASH

Information presented here may represent the maximum possible configurations for this product, but it does not necessarily reflect what is available in your region. Please ask your rep or check the specifications for specific Part Numbers in your region. †Based on testing with MobileMark 2014. Battery life varies significantly with settings, usage, and other factors. © 2023 Lenovo. Products are available while supplies last. Lenovo is not responsible for photographic or typographic errors. Lenovo, the Lenovo logo, ThinkPad, ThinkCentre, ThinkBook, ThinkStation and ThinkVision are trademarks or registered trademarks of Lenovo. 3rd party product and service names may be trademarks of others. Depending on factors such as the processing capability of peripheral devices, file attributes, system configuration and operating environments, the actual data transfer rate of USB connectors will vary and is typically slower than published standards.