PHILIPS

# Bulb 60 W A60 E27 x3

Smart LED

- Tunable white smart bulb
- Up to 806 lumens
- Easy plug and play
- Control with app or voice




8720169210394




# Smart lighting for your daily living

Philips LED light bulbs provide an easy solution to realise the colour selection to fit for your desired application. It's designed with beautiful light, an exceptionally long life and immediate, significant energy savings. With a pure and elegant design, this bulb is the perfect replacement for your traditional bulbs.

### Easy setup
- Easy plug and play

### Smart control
- Control from anywhere with your smartphone
- Go hands-free with voice control

### Smart features
- Smart dimming via app, voice or dimmer
- Preset well-being features
- Automate your light with schedules

### Light modes
- Tunable warm to cool white and preset modes

# Highlights

### Easy plug and play

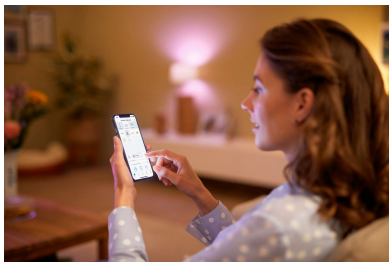

WiZ works with your existing Wi-Fi router, no additional gateway is needed. Simply plug in your new light, download the WiZ app and you're ready to go!

### Control from anywhere



Control your WiZ lights wherever you are with your smartphone. No need to worry if you've left your lights on before leaving home. The WiZ app is available for iOS and Android.

### Go hands-free with voice control



Control your lights with just the sound of your voice, by simply enabling integration with Google, Alexa or add to your Siri shortcuts.

### Smart dimming

Dim your lights to your desired brightness level via your smartphone, the WiZmote or your voice. No need to install an expensive dimmer.

### Preset well-being features

Use the preset well-being features in the WiZ app to and enjoy the lighting pattern best suited for your circadian rhythm throughout the day. WiZ will provide you bright daylight when you need to get energised and focus, and transition smoothly to soft warm white to help you relax and sleep better.

### Automate your light with schedules

Automate the lights to fit your daily or weekly routines. Schedule your light to turn on before you arrive home and keep it off when not needed.

### Tunable warm to cool white and preset modes

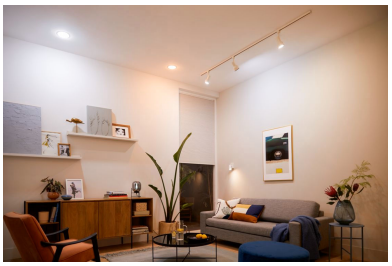

Choose from a wide range of energising cool white to soft warm white, or simply select from the preset modes such as Focus and Relax to create the best ambience for your activities.

# Specifications

### Bulb characteristics

- Intended use: Indoor
- Lamp shape: A60
- Socket: E27
- Type of glass: Frosted
- Dimmable: Yes
- Lamp Finish: Frosted

### Lamp dimensions

- Weight: 0.195 kg

### Durability

- Average life (at 2.7 hrs/day): 25 year(s)
- Lumen maintenance factor: 70%
- Number of switch cycles: 50,000
- Nominal lifetime: 25,000

## Light characteristics
- Colour consistency: 6 SDCM
- Colour rendering index (CRI): ≥90
- Colour temperature: 2700-6500 K
- Light Colour Category: Tunable white
- Nominal luminous flux: 806 lm
- Starting time: <0.5 s
- Warm-up time to 60% light: Instant full light
- Luminous efficacy (rated) (nom.): 100 lm/W

## Miscellaneous
- EyeComfort: Yes

## Other characteristics
- Lamp current: 70 mA

## Packaging information
- EAN: 8720169210394
- EOC: 872016921039400
- Product title: PHI WFB 60W A60 E27 927-65 TW 3CT6

## Power consumption
- Power factor: 0.51
- Voltage: 220-240 V
- Wattage equivalent: 60 W
- Power: 8 W
- Energy consumption kWh/1,000 hours: 8

## Product dimensions and weight
- Overall height: 122 mm
- Overall length: 122 mm
- Overall width: 60 mm

## Rated values
- Rated lifetime: 25,000
- Rated luminous flux: 806 lm
- Rated power: 8 W

## Technical specifications
- Frequency: 50-60
- Flux measurement reference: Sphere

## What's supported
- Compatible with Effects feature: Yes
- WiFi: Wireless G
- Defined support period: Minimum of 60 months after introduction date
- Max. number of accessories: 9999
- Communication protocol: Bluetooth, WiFi (2.4GHz)

## Packaging dimensions and weight
- EAN/UPC - product: 8720169210394
- Net weight: 0.2 kg
- Gross weight: 0.32 kg
- Height: 15.5 cm
- Length: 8.5 cm
- Width: 18 cm

Issue date: 2025-12-17
Version: 0.342

© 2025 Signify Holding. All rights reserved. Signify does not give any representation or warranty as to the accuracy or completeness of the information included herein and shall not be liable for any action in reliance thereon. The information presented in this document is not intended as any commercial offer and does not form part of any quotation or contract, unless otherwise agreed by Signify. Philips and the Philips Shield Emblem are registered trademarks of Koninklijke Philips N.V.

**www.lighting.philips.com**