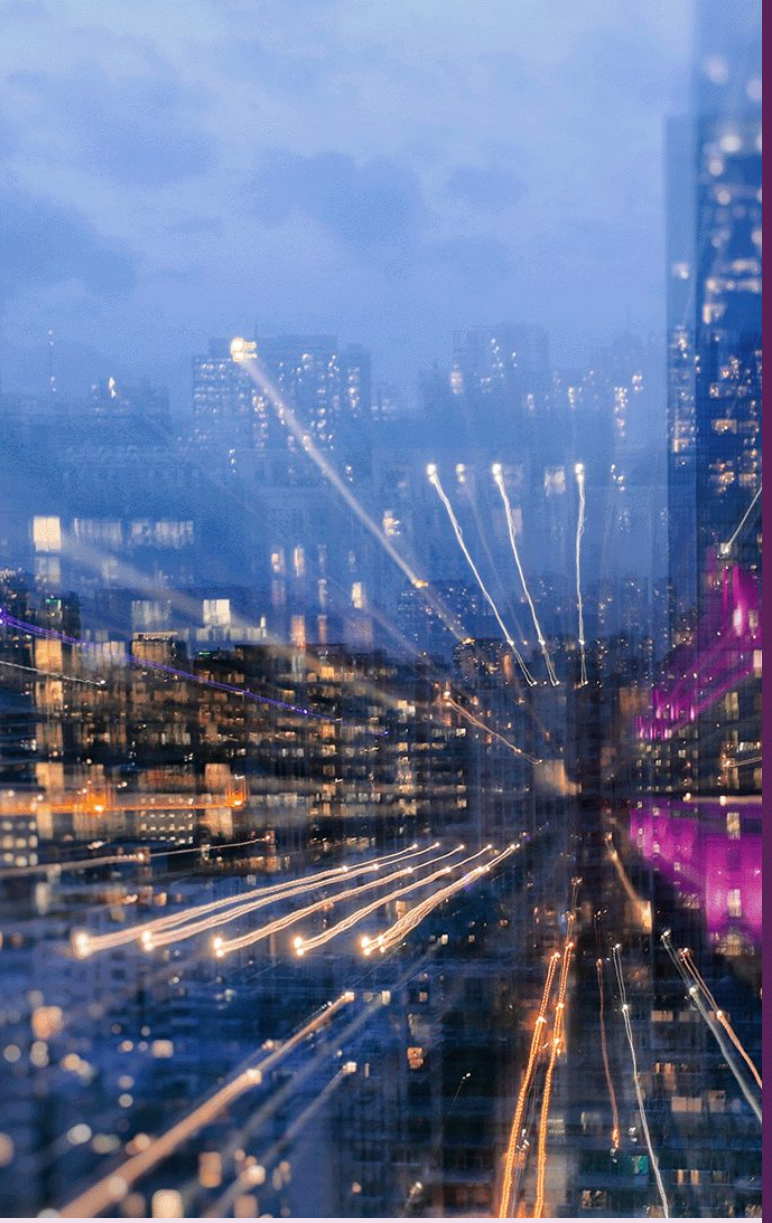

ThinkPad T14s Gen 3 (Intel)

A gold standard of corporate PCs, this redesigned Thinkpad powered by up to 12th Gen Intel processor and Intel Iris Xe graphics has everything the mobile workforce demands in their work devices. An epic all-day battery and MIL standard durability make it an ideal carry-it-anywhere work companion without needing to worry about accidental drops or battery drain. It also ensures maximum security with an optional fingerprint reader integrated with the power button and biometric and AI-based security.



The 14” display comes in different configurations, such as an OLED screen with a 100000:1 contrast ratio and anti-glare technology for refined details and lifelike visuals – ideal for designing graphics-intensive content or 3D rendering. Choose the optional touch display for seamless computing during travel.

Connect up to 3 external monitors or other equipment through a range of onboard and optional ports, including the dual super-fast Thunderbolt 4 ports for transferring large data-heavy files in a flash.

Minimal preloaded applications mean maximum battery life and responsiveness for users, and faster deployment for IT admins.

Lenovo devices that are a class apart

The ultimate productivity notebook, ThinkPad T Series will keep users productive all day with long battery life, docking and enhanced connectivity options, security and manageability features.

Lenovo services

Lenovo delivers tailored sustainability services, devices, and infrastructure solutions from our broad portfolio, working closely with you to support your target outcomes across the IT lifecycle..



Warranty Extensions

Purchase additional warranty periods from 1 to 5 years
Buy at any point with or after your device purchase
Optional On-site Service

Accessories

Lenovo Professional Wireless Keyboard & Mouse



Wireless keyboard and mouse combo with reliable 2.4 GHz wireless connection
Slim keyboard with number pad, noise-suppression design, dedicated media controls & adjustable tilt legs
Contoured design of the mouse suits both left-handed & right-handed users

PN: 4X30H56796

ThinkPad USB-C Dock Gen 2



Connects via a single USB-C cable which also charges the PC
1x USB-C, 2x USB2.0, 3x USB3.1 ports (including 1x always-on for charging devices)
2x DisplayPort and 1x HDMI. Supports 1x 4K or 3x Full HD displays

PN: 40AS0090xx

ThinkPad T14s Gen 3 (Intel)

Key Specifications

Processor
12th Generation Intel® Core™ i5 / i7 Processor

Operating System
Powered by Windows 11 Pro

Display
14.0" WUXGA(1920x1200), Multi-touch, IPS, 500 nits, anti-glare, 800:1 contrast ratio, 100%sRGB ThinkPad® PrivacyGuard
14.0" WUXGA(1920x1200), IPS, 400 nits, anti-glare, 800:1 contrast ratio, 100%sRGB Low power,Eyesafe® Certified
14.0" WUXGA(1920x1200), Multi-touch, IPS, 300 nits, anti-glare, 600:1 contrast ratio, 45%NTSC
14.0" WUXGA(1920x1200), IPS, 300 nits, anti-glare, 600:1 contrast ratio, 45%NTSC
14.0" 2.2K(2240x1400), IPS, 300 nits, anti-glare, 1000:1 contrast ratio, 100%sRGB, TÜV Low Blue Light Method 2
14.0" 2.8K(2880x1800), OLED, SDR400nits/HDR500nits, Antireflection/Anti-smudge, 100000:1 ratio, 100%DCI-P3, DisplayHDR™ 500 True Black, Eyesafe Certified

Touchscreen
Optional Touchscreen

Graphics
Intel Iris Xe Graphics in processor

Memory
Up to 32GB LPDDR5-4800

Storage
One drive, up to 2TB M.2 2280 SSD

Optical

Audio
2x 2W speakers with Dolby Audio speaker system
Dual array far-field mics on select models

Battery†
Up to 12.5hrs, 57Wh

Power Adapter
One of the following
45W USB-C (2-pin)
45W USB-C (3-pin)
65W USB-C (2-pin)
65W USB-C (3-pin)
65W USB-C Slim (2-pin)
65W USB-C Slim (3-pin)

Camera
One of the following
FHD 1080p + IR Hybrid with Privacy Shutter
FHD 1080p with Privacy Shutter
HD 720p with Privacy Shutter

Keyboard
6-row, spill-resistant, multimedia Fn keys with Unified Communications controls

Dimensions
317.5 x 226.9 x 16.9 mm (12.5 x 8.93 x 0.67 inches)

Weight
starting from 1.21 kg (2.67 lbs)

Green Certifications

EPEAT Gold. Energy Star 8.0

Other Certifications

(Optional) Eyesafe Certified, (Optional) Intel Evo™ Platform, (Optional) TÜV Rheinland® Low Blue Light Method 2

Connectivity

I/O Ports
2x Thunderbolt 4 / USB4™ 40Gbps (support data transfer, Power Delivery 3.0 and DisplayPort™ 2.0), 1x USB 3.2 Gen 1, 1x USB 3.2 Gen 1 (Always On), 1x HDMI 2.0b, 1x Headphone / microphone combo jack (3.5mm). Optional Ports on select models: 1x Smart card reader, 1x Nano-SIM card slot (WWAN model)

WLAN + Bluetooth
Intel Wi-Fi 6E AX211, 11ax 2x2 + BT5.1

WWAN
Optional

NFC
Optional

Docking
Various docking solutions supported via Thunderbolt.

Security & Privacy

Fingerprint Reader
Smart Card Reader
IR Camera with Windows Hello
ThinkPad PrivacyAlert
ThinkPad PrivacyGuard screen
Touch style fingerprint reader on power button, match-on-chip (optional)
Camera privacy shutter (optional)
Smart card reader (optional)
Kensington Nano Security Slot
(Optional) Privacy Guard with Privacy Alert
(Optional) Human Presence Detection
Tile ready
(Optional) IR camera for Windows Hello

Manageability

Intel vPro Enterprise
Non-vPro

Information presented here may represent the maximum possible configurations for this product, but it does not necessarily reflect what is available in your region. Please ask your rep or check the specifications for specific Part Numbers in your region. †Based on testing with MobileMark 2014. Battery life varies significantly with settings, usage, and other factors. © 2023 Lenovo. Products are available while supplies last. Lenovo is not responsible for photographic or typographic errors. Lenovo, the Lenovo logo, ThinkPad, ThinkCentre, ThinkBook, ThinkStation and ThinkVision are trademarks or registered trademarks of Lenovo. 3rd party product and service names may be trademarks of others. Depending on factors such as the processing capability of peripheral devices, file attributes, system configuration and operating environments, the actual data transfer rate of USB connectors will vary and is typically slower than published standards.