MPN: 30001270

Label 57x32mm - Core 25mm. Direct Thermal. White, Removable. Perforated. 2100 labels per roll, 12 rolls per box

Minimum Application Temperature: -15°C
Service Temperature: -30°C/+80°C

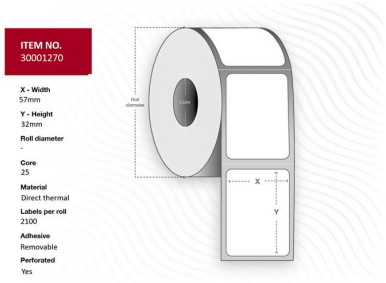

Specifications

Features	**Adhesive material**	Acrylic
	Adhesive type	Removable
	Certification	Complies with FDA 175.105 and with BgVV XIV recommendations for direct contact with dry and moist, non-fatty foodstuff.
	Format	Roll
	Label type	Thermal Eco BP-A Free FSC
	Number of rows	1
	Perforated	Yes
	Print technology	Direct thermal
	Product colour	White
	Shape	Rectangle
Packaging content	**Labels per pack**	25200 pc(s)
	Labels per roll	2100 pc(s)
	Ribbon included	No
	Rolls per pack	12
Vendor information	**Brand Name**	Capture
Weight & dimensions	**Core diameter**	2.5 cm
	Label height	3.2 cm
	Label width	5.7 cm
	Maximum roll diameter	12.5 cm
	Sheet width	5.9 cm