# ThinkCentre M70q Gen 3 11T3002PPG

PSREF
Product Specifications Reference

## PERFORMANCE

**Processor**
Intel® Core™ i3-12100T, 4C (4P + 0E) / 8T, P-core 2.2 / 4.1GHz, 12MB

**Graphics**
Integrated Intel UHD Graphics 730

**Chipset**
Intel Q670 chipset

**Memory**
1x 8GB SO-DIMM DDR4-3200

**Memory Slots**
Two DDR4 SO-DIMM slots, dual-channel capable

**Max Memory**
Up to 64GB DDR4-3200

**Storage**
1x 256GB SSD M.2 2280 PCIe® 4.0 NVMe®

**Storage Support**
Up to two drives, 1x 2.5" HDD + 1x M.2 SSD
• 2.5" HDD up to 1TB
• M.2 SSD up to 2TB

**Optical**
None

**Audio Chip**
High Definition (HD) Audio, Realtek® ALC256VB codec

**Speakers**
2Wx1

**Power Supply**
65W 89% Adapter

## DESIGN

**Keyboard**
USB Traditional Keyboard, Black, Portuguese

**Mouse**
USB Calliope Mouse, Black

**Expansion Slots**
Two M.2 slots (one for WLAN, one for SSD)

**Case Color**
Black

**Stand**
None

**Adapter Cage**
None

**Toolless Chassis Screw**
Toolless Chassis Screw

**Dust Filter**
None

**Mounting**
VESA Mount

**Form Factor**
Tiny (1L)

**Dimensions (WxDxH)**
179 x 182.9 x 36.5 mm with rubber feet (7.05 x 7.2 x 1.44 inches with rubber feet)

**Weight**
Around 1.25 kg (2.76 lbs)

## CONNECTIVITY

**Ethernet**
Integrated 100/1000M

**WLAN + Bluetooth®**
Intel AX201 11ax, 2x2 + BT5.1

**Front Ports**
- 1x USB 3.2 Gen 2
- 1x USB 3.2 Gen 2 (Always On and 5V@2.1A charging)
- 1x USB-C® 3.2 Gen 1 (support data transfer and 5V@0.9A charging)
- 1x headphone / microphone combo jack (3.5mm)

**Rear Ports**
- 1x USB 2.0
- 1x USB 3.2 Gen 1
- 2x USB 3.2 Gen 2
- 1x HDMI® 2.1 TMDS
- 1x DisplayPort™ 1.4
- 1x Ethernet (RJ-45)

**Optional Rear Ports (configured)**
None

**Monitor Cable**
None

## SECURITY & PRIVACY

**Security Chip**
Discrete TPM 2.0, TCG certified

**Fingerprint Reader**
No fingerprint reader

**Physical Locks**
Kensington® Security Slot™, 3 x 7 mm

**Kensington Cable Lock**
None

**Chassis Intrusion Switch**
Chassis Intrusion Switch

## MANAGEABILITY

**System Management**
Non-vPro

## SERVICE

**Base Warranty**
3-year, Onsite

**Included Upgrade**
None

## CERTIFICATIONS

**Green Certifications**
- EPEAT™ Gold
- ENERGY STAR® 8.0
- ErP Lot 3 and Lot 7
- TCO Certified 9.0
- RoHS compliant

**Other Certifications**
- TÜV Rheinland® Low Noise
- TÜV Rheinland Ultra Low Noise

**Mil-Spec Test**
MIL-STD-810H military test passed (Low Pressure [Altitude], High Temperature, Low Temperature, Temperature Shock, Humidity, Sand and Dust, Vibration, Shock, Fungus, Solar Radiation)

## SOFTWARE

**Operating System**
Windows® 11 Pro 64, Portuguese / English

**Bundled Software**
None

## MODEL

| | | | |
|---|---|---|---|
| **TopSeller** | : Yes | **Announce Date** | : 2022-02-22 |
| **EAN / UPC / JAN** | : 0196378839141 | **End of Support** | : 2028-09-22 |




intel

· Lenovo reserves the right to change specifications or other product information without notice.
· Product image on this page is a sample, it may not match the real color of this model

## Premier Support - **A direct 24x7x365 line to our most elite technicians.**

- Advanced technical support, 24x7x365, in more than 100 markets
- Technical Account Managers for proactive relationship and escalation management
- Comprehensive hardware & OEM software support
- Priority on service delivery and repair parts
- Single point of contact for simplified end-to-end case management
- Lenovo Service Connect Portal for customized reporting and product support

## Accidental Damage Protection - **Protection of your PC from the unexpected.**

Experience shows that a significant portion of devices may be damaged (and not covered under warranty) in the first three years. Lenovo's Accidental Damage Protection service covers accidents beyond the system warranty such as drops, spills, bumps and even electrical surges. Make sure your new device has maximum protection, avoid unplanned costs and get peace of mind.

## Base Warranty - **Included with the systems you purchase, default 1- or 3-year coverage window.**

## Warranty Extensions & Upgrades - **Service and protection that's right for your circumstances.**

- Pick Up & Return Courier
- Onsite Support
- Technician Installed Customer
- Replaceable Unit Service
- International Warranty Upgrade

Lenovo may not offer the products, services or features discussed in this document in all regions. Lenovo may withdraw an offering at any time. Information is subject to change without notice. Consult your local representative for information on offerings available in your area. Lenovo reserves the right to change specifications or other product information without notice. Lenovo is not responsible for photographic or typographical errors. Lenovo provides this publication "as is" without warranty of any kind, either express or implied, including the implied warranties of merchantability or fitness for a particular purpose.

## Recommended Accessories

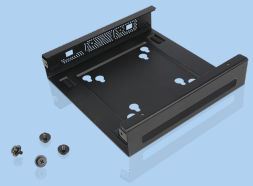

**ThinkCentre Tiny VESA Mount II**

4XF0N03161

The ThinkCentre Tiny VESA Mount II is a unique design specific to house the Tiny PC while featuring the universal VESA mount configuration. The VESA standard enables this mount to attach to anything that is VESA comp...

## Recommended Services

| | |
|---|---|
| BEST | 5Y Lenovo Support (Premier Support + Keep Your Drive + International Upg) (5PS0N73174) |
| BETTER | 4Y Lenovo Support (Premier Support + Keep Your Drive + International Upg) (5PS0N73243) |
| GOOD | 3Y Premier Support Upgrade from 3Y Onsite (5WS0U26647) |

For a full list of accessories and services, please visit:
**https://smartfind.Lenovo.com**

Lenovo **PSREF**
**Product Specifications Reference**