ThinkCentre M60e 11LV005KFR

Lenovo PSREF Product Specifications Reference

PERFORMANCE

Processor
Intel® Core™ i5-1035G1 (4C / 8T, 1.0 / 3.6GHz, 6MB)

Graphics
Integrated Intel UHD Graphics

Chipset
Intel SoC Chipset

Memory
1x 8GB SO-DIMM DDR4-2666

Memory Slots
Two DDR4 SO-DIMM slots, dual-channel capable

Max Memory
Up to 32GB DDR4-2666

Storage
256GB SSD M.2 2242 PCIe® 3.0x4 NVMe®

Optane™ Memory
None

Storage Support
Up to two drives, 1x 2.5" HDD + 1x M.2 SSD
• 2.5" HDD up to 2TB
• M.2 SSD up to 512GB

Optical
None

Audio Chip
High Definition (HD) Audio

Speakers
Internal Speaker

Power Supply
65W 89% Adapter

DESIGN

Keyboard
USB Calliope Keyboard, Black, French

Mouse
USB Calliope Mouse, Black

Expansion Slots
- One M.2 slot (for WLAN)
- One M.2 slot (for SSD)

Case Color
Black

Stand
None

Adapter Cage
None

Toolless Chassis Screw
Toolless Chassis Screw

Dust Filter
None

Mounting
1x VESA Mount

Form Factor
Tiny (1L)

Dimensions (WxDxH)
179 x 182.9 x 36.5 mm (7.05 x 7.20 x 1.4 inches)

Weight
Around 1.25 kg (2.76 lbs)

CONNECTIVITY

Ethernet
Integrated 100/1000M

WLAN + Bluetooth®
Intel AX201, 11ax 2x2 + BT5.1

Front Ports
- 1x USB 3.2 Gen 2
- 1x USB-C® 3.2 Gen 1
- 1x headphone / microphone combo jack (3.5mm)

Rear Ports
- 2x USB 2.0
- 2x USB 3.2 Gen 1
- 1x HDMI®
- 1x DisplayPort™
- 1x Ethernet (RJ-45)

Optional Rear Ports (configured)
None

Monitor Cable
None

SECURITY & PRIVACY

Security Chip
Firmware TPM 2.0 integrated in SoC

Physical Locks
Kensington® Security Slot™, 3 x 7 mm

Kensington Cable Lock
None

Chassis Intrusion Switch
None

MANAGEABILITY

System Management
Non-vPro®

SERVICE

Base Warranty
1-year, Onsite

Included Upgrade
None

CERTIFICATIONS

Green Certifications
RoHS compliant

Mil-Spec Test
MIL-STD-810G military test passed

SOFTWARE

Operating System
Windows® 11 Pro, French

Bundled Software
None

MODEL

TopSeller	: Yes	**Announce Date**	: 2021-11-10
EAN / UPC / JAN	: 0196118844985	**End of Support**	: N/A



intel

· Lenovo reserves the right to change specifications or other product information without notice.
· Product image on this page is a sample, it may not match the real color of this model

Premier Support - **A direct 24x7x365 line to our most elite technicians.**

- Advanced technical support, 24x7x365, in more than 100 markets
- Technical Account Managers for proactive relationship and escalation management
- Comprehensive hardware & OEM software support
- Priority on service delivery and repair parts
- Single point of contact for simplified end-to-end case management
- Lenovo Service Connect Portal for customized reporting and product support

Accidental Damage Protection - **Protection of your PC from the unexpected.**

Experience shows that a significant portion of devices may be damaged (and not covered under warranty) in the first three years. Lenovo's Accidental Damage Protection service covers accidents beyond the system warranty such as drops, spills, bumps and even electrical surges. Make sure your new device has maximum protection, avoid unplanned costs and get peace of mind.

Base Warranty - **Included with the systems you purchase, default 1- or 3-year coverage window.**

Warranty Extensions & Upgrades - **Service and protection that's right for your circumstances.**

- Pick Up & Return Courier
- Onsite Support
- Technician Installed Customer
- Replaceable Unit Service
- International Warranty Upgrade

Lenovo may not offer the products, services or features discussed in this document in all regions. Lenovo may withdraw an offering at any time. Information is subject to change without notice. Consult your local representative for information on offerings available in your area. Lenovo reserves the right to change specifications or other product information without notice. Lenovo is not responsible for photographic or typographical errors. Lenovo provides this publication "as is" without warranty of any kind, either express or implied, including the implied warranties of merchantability or fitness for a particular purpose.

Recommended Accessories

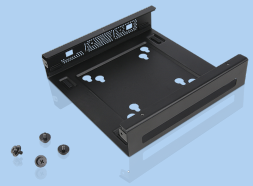

ThinkCentre Tiny VESA Mount II

4XF0N03161

The ThinkCentre Tiny VESA Mount II is a unique design specific to house the Tiny PC while featuring the universal VESA mount configuration. The VESA standard enables this mount to attach to anything that is VESA comp...

Recommended Services

BEST	5Y Premier Support Upgrade from 1Y Onsite (5WS0T36190)
BETTER	4Y Premier Support Upgrade from 1Y Onsite (5WS0T36168)
GOOD	3Y Onsite upgrade from 1Y Onsite (5WS0D80967)

For a full list of accessories and services, please visit:
https://smartfind.Lenovo.com

Lenovo **PSREF**
Product Specifications Reference