ThinkStation P360 Tiny 30FA0050GE

PSREF
Product Specifications Reference

PERFORMANCE

Processor
Intel® Core™ i9-12900T, 16C (8P + 8E) / 24T, P-core 1.4 / 4.8GHz, E-core 1.0 / 3.6GHz, 30MB

Processor Sockets
1x FCLGA1700

Integrated Graphics
Integrated Intel® UHD Graphics 770

Discrete Graphics
1x NVIDIA® T400 4GB

Chipset
Intel® Q670 Chipset

Memory
1x 32GB SO-DIMM DDR5-4800 Non-ECC

Memory Slots
Two DDR5 SO-DIMM slots, dual-channel capable

Max Memory
Up to 64GB DDR5-4800

M.2 SSD Drive
1x 1TB SSD M.2 2280 PCIe® 4.0x4 Performance NVMe® Opal

Storage Support
Up to two drives, 2x M.2 SSD, up to 2TB each

Optical
None

Audio Chip
High Definition (HD) Audio, Realtek® ALC256VB codec

Power Supply
170W 90% Adapter

DESIGN

Keyboard
USB Traditional Keyboard, Black, German

Mouse
USB Calliope Mouse, Black

Expansion Slots
One PCIe® 4.0 x8, low-profile

M.2 Slots
- Two M.2 PCIe® Gen 4x4 slots (for SSD)
- One M.2 slot (for WLAN)

Bays
No bays

Dust Filter
None

Toolless Chassis Screw
None

Mounting
None

Stand
None

Dimensions (WxDxH)
179 x 182.9 x 37mm with rubber feet (7.05 x 7.2 x 1.5 inches with rubber feet)

Weight
1.4 kg (3 lbs, maximum configuration)

CONNECTIVITY

Onboard Ethernet
Intel® I219-LM, 1x GbE RJ-45

Optional Ethernet
None

WLAN + Bluetooth®
Intel® Wi-Fi® 6 AX201, 11ax 2x2 + BT5.1

Front Ports
- 1x USB 3.2 Gen 2
- 1x USB 3.2 Gen 2 (Always On and 5V@2.1A charging)
- 1x USB-C® 3.2 Gen 2
- 1x headphone / microphone combo jack (3.5mm)

Rear Ports
- 1x HDMI® 2.1 TMDS
- 1x DisplayPort™ 1.4
- 2x USB 3.2 Gen 1 (one supports Smart Power On)
- 2x USB 3.2 Gen 2
- 1x Ethernet (RJ-45)

Optional Rear Ports (configured)
None

SECURITY & PRIVACY

Security Chip
Discrete TPM 2.0, TCG certified

Physical Locks
Kensington® Security Slot™, 3 x 7 mm

Chassis Intrusion Switch
Chassis Intrusion Switch

MANAGEABILITY

System Management
Non-vPro®

SERVICE

Base Warranty
3-year, Onsite

Included Upgrade
1Y Premier Support from 3Y Onsite Windchill bundles (CPN) (5WS1B68726)

CERTIFICATIONS

Case Color
Black

Green Certifications
- EPEAT™ Gold
- ENERGY STAR® 8.0
- ErP Lot 3
- TCO Certified 9.0
- RoHS compliant

ISV Certifications
Please visit ISV certifications for Lenovo® Workstations

Mil-Spec Test
MIL-STD-810H military test passed

SOFTWARE

Operating System
Windows® 11 DG Windows® 10 Pro 64, German

Bundled Software
None

MODEL

TopSeller	: Yes	**Announce Date**	: 2022-07-05
EAN / UPC / JAN	: 0196802164344	**End of Support**	: N/A

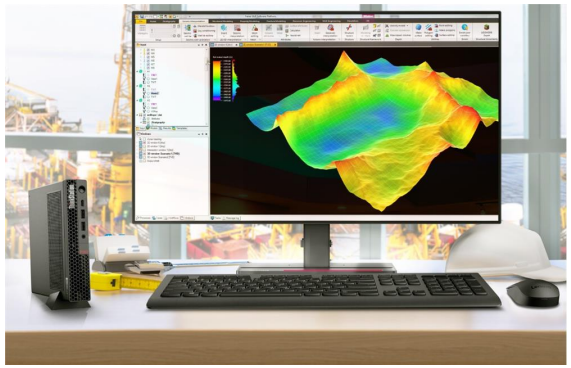

· Lenovo reserves the right to change specifications or other product information without notice.
· Product image on this page is a sample, it may not match the real color of this model

Premier Support - **A direct 24x7x365 line to our most elite technicians.**

- Advanced technical support, 24x7x365, in more than 100 markets
- Technical Account Managers for proactive relationship and escalation management
- Comprehensive hardware & OEM software support
- Priority on service delivery and repair parts
- Single point of contact for simplified end-to-end case management
- Lenovo Service Connect Portal for customized reporting and product support

Accidental Damage Protection - **Protection of your PC from the unexpected.**

Experience shows that a significant portion of devices may be damaged (and not covered under warranty) in the first three years. Lenovo's Accidental Damage Protection service covers accidents beyond the system warranty such as drops, spills, bumps and even electrical surges. Make sure your new device has maximum protection, avoid unplanned costs and get peace of mind.

Base Warranty - **Included with the systems you purchase, default 1- or 3-year coverage window.**

Warranty Extensions & Upgrades - **Service and protection that's right for your circumstances.**

- Pick Up & Return Courier
- Onsite Support
- Technician Installed Customer
- Replaceable Unit Service
- International Warranty Upgrade

Lenovo may not offer the products, services or features discussed in this document in all regions. Lenovo may withdraw an offering at any time. Information is subject to change without notice. Consult your local representative for information on offerings available in your area. Lenovo reserves the right to change specifications or other product information without notice. Lenovo is not responsible for photographic or typographical errors. Lenovo provides this publication "as is" without warranty of any kind, either express or implied, including the implied warranties of merchantability or fitness for a particular purpose.

Recommended Accessories

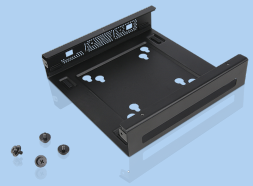

ThinkCentre Tiny VESA Mount II

4XF0N03161

The ThinkCentre Tiny VESA Mount II is a unique design specific to house the Tiny PC while featuring the universal VESA mount configuration. The VESA standard enables this mount to attach to anything that is VESA comp...

Recommended Services

BEST	4Y Lenovo Support (Premier Support + KYD + International Upg) (5PS1J31175)
BETTER	3Y Premier Support upgrade from 1Y Premier Support (5WS1B61706)
GOOD	3Y Keep Your Drive Add On (5PS0Q11763)

For a full list of accessories and services, please visit:
https://smartfind.Lenovo.com

Lenovo **PSREF**
Product Specifications Reference