

Philips LED Inspection lamps
Multi-Directional Lighting System

• 1 module

LPL05SPAREX1

See better, work better

All-in-one lighting system for professionals

Robust and hands-free, this multidirectional module will provide you optimal visibility without shadow.

Benefits

Optimal visibility, no shadow
• Light output for one module: 200 lumens (Boost mode)
• Light output for one module: 120 lumens (normal mode)
• 300° rotating head
• High-power LED light

Hands-free lighting
• 1 multidirectional module

High resistance
• Water and dust protected -IP54
• Strong impact resistance -IK07
• Resistant to chemicals and workshop solvents

High autonomy
• Fast Rechargeable, Energy saving LifeP04 battery technology

PHILIPS

Features

Light output for one module



Every module of the MDLS solution will provide a light output of 200 lumens in boost mode. In boost mode the light will last for 3 hours.

Light output for one module



Every module of the MDLS solution will provide you a light output of 120 lumens in normal mode. In normal mode the light will last for 5 hours.

Water and dust protected -IP54



The LED inspection lamp is water resistant and conforms to IP54.

Strong impact resistance -IK07



300° rotating head



The 300° rotating head will enable you to achieve a shadow-free workspace for optimum safety and efficiency.

Fast Rechargeable



Fast Rechargeable, Energy saving LifeP04 battery technology. Since the modules are fast charging, whenever one of the modules is charged and ready for the job, you can take it out directly.

High-power LED light



As the international market leader in car lighting, we have years of experience and know-how in light. Philips LED inspection lamps are equipped with high power LEDs. Our LEDs combine strong light performance with a natural colour rendering for fatigue-free work.

Resistant to chemicals

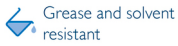

As well as resisting knocks, the inspection lamp cases are resistant to water, chemicals and workshop solvents.

1 multidirectional module

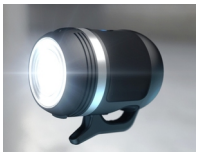

Specifications

Please note that this is a pre-sales leaflet. The contents of this leaflet reflect the best of our knowledge per date and country mentioned above. The contents of this leaflet are subject to change without notice. Philips does not accept any liability as to the contents of this leaflet.

Maximum visibility

Light output	120 lumens 200 lumens

Robust

Impact protection rating (IK)	IK07
Ingress protection ration (IP)	IP54

Power

Battery lifetime	up to 5 hr

Technical specifications

Operating line voltage	100-240 V

Outer Carton

Number of consumer packages	2
Length	18.6 cm
Width	7.8 cm
Height	11.3 cm
Gross weight	0.7 kg
EAN	87 27900 38766 7



data subject to change
2014, July 24

Version: 2.1.4
EAN: 8727900387667

© 2014 Koninklijke Philips Electronics N.V.
All rights reserved.

Specifications are subject to change without notice. Trademarks are the property of Koninklijke Philips Electronics N.V. or their respective owners.

www.philips.com